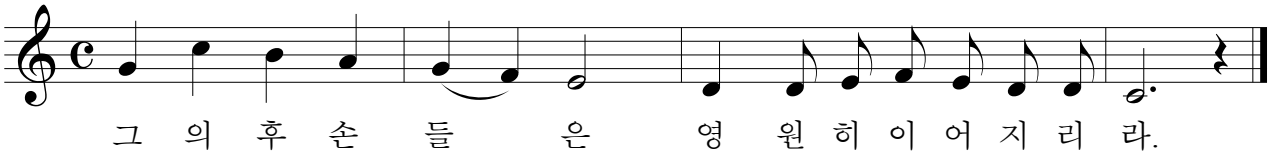한국교회의 공동 수호자 성 요셉 대축일