알렐루야(6선법) 단성부

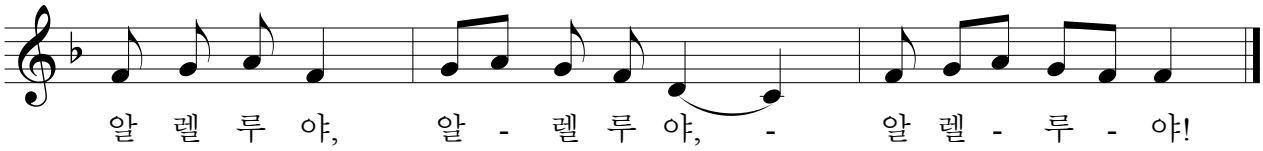

©