길이요, 진리요, 생명이신(단성부)

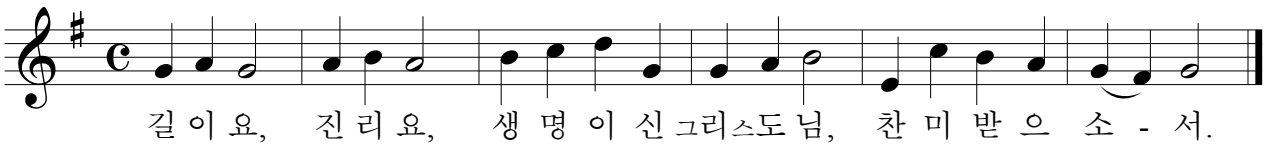

©